



# Tropical FENCE

4822 PALM BEACH BOULEVARD  
FORT MYERS, FLORIDA 33905

Licensed & Insured  
C.G.C. #053550  
Lic Co. #850427  
Coller Co. #861698  
Cape Coral #000297

Residential   
Commercial

Top Rail of Fence to Follow Ground   
Be Level With Lowest Grade   
Be Level With Highest Grade

Total Height 72+3  
Post Spaced 10' max  
Style Fence Galv. C-L  
Gauge  9  11  11 1/2  12  
Knuckled   
Safeguard  X X X

Top Rail  1 3/8"  1 5/8"  5/16  
Line Post  1 5/8"  2"  2 1/2"  4"  
End Post  2 1/2"  3"  4"  
Corner Post  2 1/2"  3"  4"  
Walk Gate Post  2 1/2"  3"  4"  
Drive Gate Posts  2 1/2"  3"  4"  6 5/8"  
Gate Frames  1 3/8"  1 5/8"  2"  2 1/2"  
Tension Wire Top  Bottom

NAME \_\_\_\_\_  
 ADDRESS JOB 17461 Rockefeller Circle  
FT MYERS FL 33912  
 CITY \_\_\_\_\_  
 STATE AND LOCATION \_\_\_\_\_

PROPOSAL	7-1-99	DATE SOLD	SALESMAN
LEADMAN	HOURS	DATE COMPLETED	CONT. #
		COMMISSION	PERMIT #
		Yes <input type="checkbox"/> No <input type="checkbox"/>	
		INSPECTION	

363' - 72" Galvanized  
 Chain Link with  
 3 strands of Barbwire  
 6" Terminal Post  
 2 to be 4" Gate Post  
 - 24' opening  
 Double swing gate  
 Total \$3054.91  
 9 wires  
 SSIS  
 Perm. +  
 Included

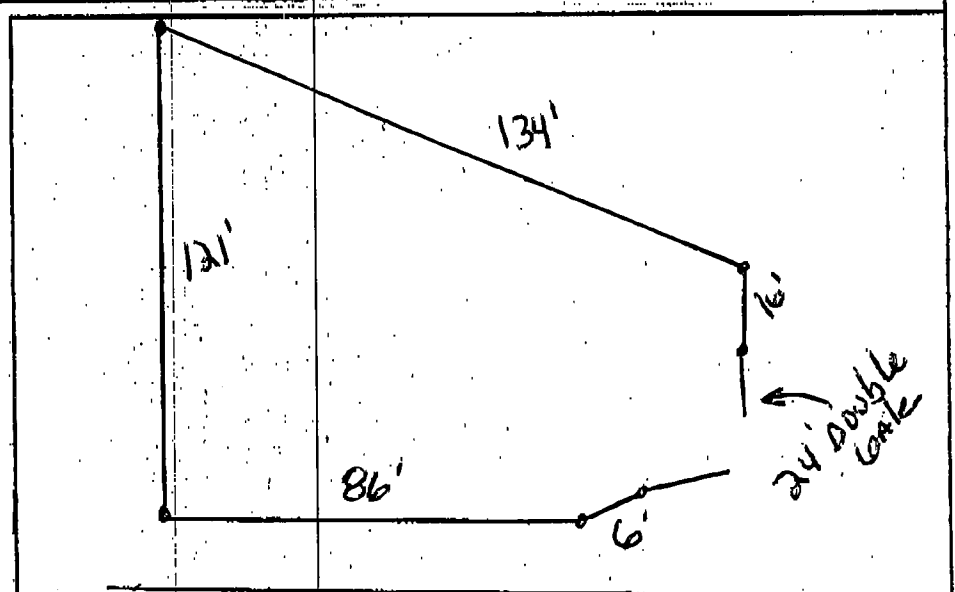

I hereby acknowledge the successful completion of the above described work.  
 CUSTOMER \_\_\_\_\_ DATE \_\_\_\_\_

TROPICAL FENCE NOT RESPONSIBLE FOR PROPERTY STAKES

FT. MYERS 694-5622

NAPLES 597-3013

WATTS LINE 1-800-749-8767

WE FINANCE OUR OWN

VISIT US AT  
WWW.TROPICALFENCE.COM/