

FOR SALE 11± Acres / Alva



LOCATION: 18030 Parkinson Rd., Alva, FL 33920

STRAP #: Northern portion of 15-43-27-00-00008.0000

ZONING: AG-2 Agricultural

SIZE: 11± Acres

PRICE: \$550,000

COMMENTS: The property is fenced and located on a paved, two lane road that dead ends for limited neighborhood traffic. Perfect location for your dream equestrian estate, plenty of room for stables. The property has 2 ponds and is mostly pasture. Quick access to SR 80 for convenient shopping, schools, banks, and churches.

CONTACT: TOM WOODYARD
PHONE: (239) 425-6011
E-MAIL: twoodyard@wa-cr.com

The statements and figures presented herein, while not guaranteed, are secured from sources we believe authoritative. Subject to prior sale, lease, withdrawal and price change without notice.

18030 Parkinson Rd., Alva, FL 33920

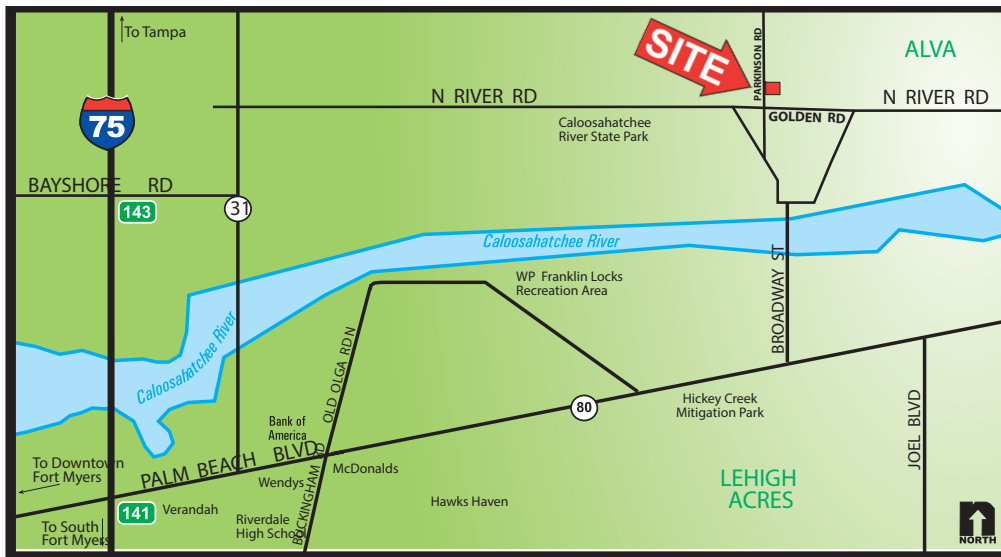
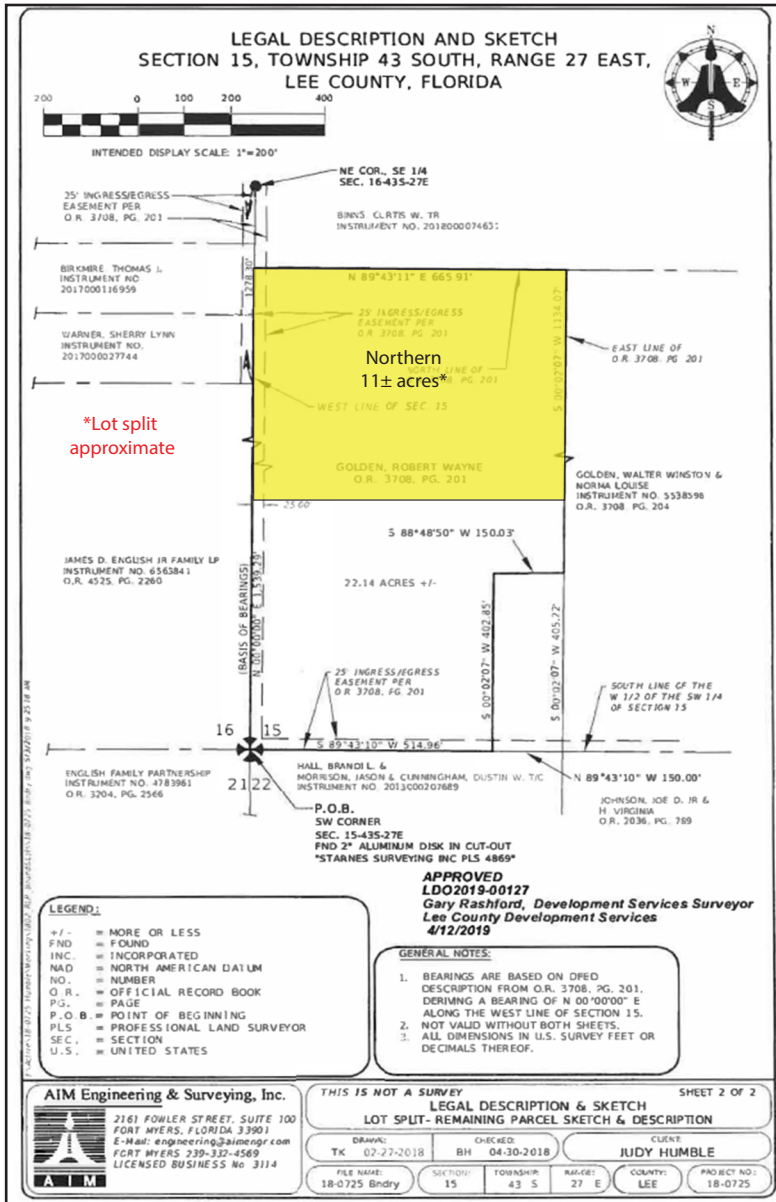

The statements and figures presented herein, while not guaranteed, are secured from sources we believe authoritative.
Subject to prior sale, lease, withdrawal and price change without notice.