

For Sale  
**Office/Warehouse  
Industrial Building**

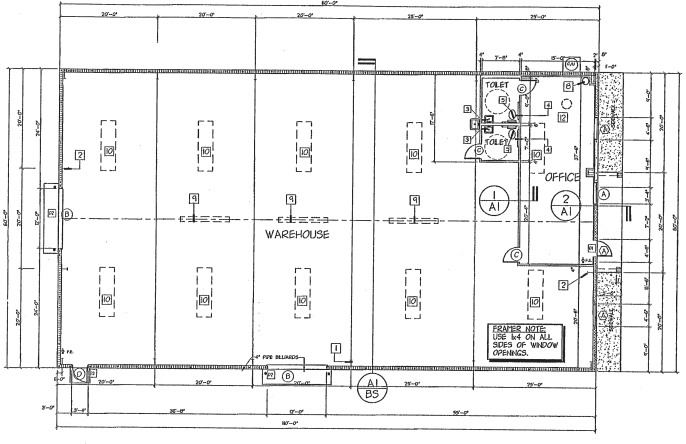

- LOCATION:** 5851 Country Lakes Drive, Fort Myers, FL 33905
- ZONING:** IL - Light Industrial
- SIZE:** Lot: 30,572 SF  
Building: 6,600 SF  
Office: 540 SF
- O/H DOORS:** High-coiling doors, 12 FT x 14 FT
- UTILITIES:** Electric: Florida Power and Light  
Water: Lee County Utilities  
Sewer: Lee County Utilities
- PRICE:** \$409,200.00 or \$62.00 PSF
- COMMENTS:** New construction. Available early winter. Ideally suited for manufacturing and distribution to service the tri-county area. Located just east of I-75 at Exit 139 (old Exit 24).
- CONTACT:** **TOM WOODYARD**  
**TODD HOLMAN**
- PHONE:** (239) 454-5820
- E-MAIL:** tom@remaxcommercialteam.com  
todd@remaxcommercialteam.com

The statements and figures presented herein, while not guaranteed, are secured from sources we believe to be authoritative. Subject to prior sale, lease, withdrawal, and price change without notice.

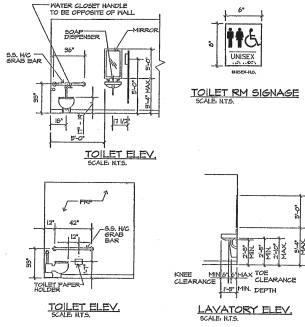

**KEY NOTES:**

- 1 ROD STEEL FRAME - REFER TO SHOP DRAWINGS.
  - 2 STEEL ENDWALL COLUMN - REFER TO SHOP DRAWINGS.
  - 3 HANDICAP ACCESSIBLE LAVATORY.
  - 4 HANDICAP GRAB BAR.
  - 5 HANDICAP ACCESSIBLE TOILET.
  - 6 SERVICE SINK.
  - 7 NOT USED.
  - 8 BOTTLED WATER DISPENSER BY OWNER.
  - 9 12'-0" STEEL FRONTOVER W/SCREEN.
  - 10 3/4" TRANSLUCENT SKYLIGHT.
  - 11 4" FRAME OUT AT METAL BUILDING STRUCTURE AS REQUIRED.
  - 12 INSTALL 40 GAL. WATER HEATER ON MECHANICAL DECK. DRAIN TO EXTERIOR.
- DOORS:**
- A 3070 GLASS STORE FRONT DOOR, ESP WHITE METAL FRAME, TIPPED, TINED GLASS, W/AUTO CLOSER.
  - B 12"x4" OH STEEL COLCANG DOOR W/HETAL TRACK.
  - C 3068 S.C. WOOD DOOR IN WOOD JAMB.
  - D 3070 STEEL PERSONEL DOOR IN METAL JAMB.
- WINDOWS:**
- A HARCHER OR EQUAL 3L-34 ORBEL SERIES 3000 ALUMINUM WINDOW W/HETAL W/TINED GLASS IN ESP WHITE FRAME.

PRODUCT SCHEDULE		NO FINISHES ONLY - REFER TO SCHEDULE	
SYMBOL	DESCRIPTION	MANUFACTURER	FINISH
1	WOOD SCHEDULE		
2	WOOD SCHEDULE		
3	WOOD SCHEDULE		
4	WOOD SCHEDULE		
5	WOOD SCHEDULE		
6	WOOD SCHEDULE		
7	WOOD SCHEDULE		
8	WOOD SCHEDULE		
9	WOOD SCHEDULE		
10	WOOD SCHEDULE		
11	WOOD SCHEDULE		
12	WOOD SCHEDULE		
13	WOOD SCHEDULE		
14	WOOD SCHEDULE		
15	WOOD SCHEDULE		
16	WOOD SCHEDULE		
17	WOOD SCHEDULE		
18	WOOD SCHEDULE		
19	WOOD SCHEDULE		
20	WOOD SCHEDULE		
21	WOOD SCHEDULE		
22	WOOD SCHEDULE		
23	WOOD SCHEDULE		
24	WOOD SCHEDULE		
25	WOOD SCHEDULE		
26	WOOD SCHEDULE		
27	WOOD SCHEDULE		
28	WOOD SCHEDULE		
29	WOOD SCHEDULE		
30	WOOD SCHEDULE		
31	WOOD SCHEDULE		
32	WOOD SCHEDULE		
33	WOOD SCHEDULE		
34	WOOD SCHEDULE		
35	WOOD SCHEDULE		
36	WOOD SCHEDULE		
37	WOOD SCHEDULE		
38	WOOD SCHEDULE		
39	WOOD SCHEDULE		
40	WOOD SCHEDULE		
41	WOOD SCHEDULE		
42	WOOD SCHEDULE		
43	WOOD SCHEDULE		
44	WOOD SCHEDULE		
45	WOOD SCHEDULE		
46	WOOD SCHEDULE		
47	WOOD SCHEDULE		
48	WOOD SCHEDULE		
49	WOOD SCHEDULE		
50	WOOD SCHEDULE		
51	WOOD SCHEDULE		
52	WOOD SCHEDULE		
53	WOOD SCHEDULE		
54	WOOD SCHEDULE		
55	WOOD SCHEDULE		
56	WOOD SCHEDULE		
57	WOOD SCHEDULE		
58	WOOD SCHEDULE		
59	WOOD SCHEDULE		
60	WOOD SCHEDULE		
61	WOOD SCHEDULE		
62	WOOD SCHEDULE		
63	WOOD SCHEDULE		
64	WOOD SCHEDULE		
65	WOOD SCHEDULE		
66	WOOD SCHEDULE		
67	WOOD SCHEDULE		
68	WOOD SCHEDULE		
69	WOOD SCHEDULE		
70	WOOD SCHEDULE		
71	WOOD SCHEDULE		
72	WOOD SCHEDULE		
73	WOOD SCHEDULE		
74	WOOD SCHEDULE		
75	WOOD SCHEDULE		
76	WOOD SCHEDULE		
77	WOOD SCHEDULE		
78	WOOD SCHEDULE		
79	WOOD SCHEDULE		
80	WOOD SCHEDULE		
81	WOOD SCHEDULE		
82	WOOD SCHEDULE		
83	WOOD SCHEDULE		
84	WOOD SCHEDULE		
85	WOOD SCHEDULE		
86	WOOD SCHEDULE		
87	WOOD SCHEDULE		
88	WOOD SCHEDULE		
89	WOOD SCHEDULE		
90	WOOD SCHEDULE		
91	WOOD SCHEDULE		
92	WOOD SCHEDULE		
93	WOOD SCHEDULE		
94	WOOD SCHEDULE		
95	WOOD SCHEDULE		
96	WOOD SCHEDULE		
97	WOOD SCHEDULE		
98	WOOD SCHEDULE		
99	WOOD SCHEDULE		
100	WOOD SCHEDULE		

**WALL LEGEND:**

- 1 6" CONCRETE BLK. WALL CONC. POLISHED TO BEAT
- 2 METAL SINK ABOVE 4'-0" HIGH MASONRY SILENT WALL
- 3 4" FRAME WALL W/ R-8 BATT INSULATION & PERIMETER

- NOTES TO PLANS EXAMINER:**
- THIS PROJECT IS A 6,000 SQ. FT., TYPE III, UNPROTECTED, UNSPRINKLED, LOW HAZARD, CORN DISPLAY OCCUPANCY, ONE UNIT, SINGLE STORY, WITH A 563 SF. OFFICE AREA.
  - THERE WILL BE NO HIGH PILED COMBUSTIBLE STOCK.
  - THIS PROJECT IS FULLY ACCESSIBLE TO THE PHYSICALLY HANDICAPPED.

**J. F. K. & Associates, Inc.**  
Real Estate Professionals-Engineers-Architects-Property Managers  
1000 W. 10th Street  
Oklahoma City, Oklahoma 73101  
Phone: (405) 241-2121  
Fax: (405) 241-1171  
Cell: (405) 241-1171

**J.R. ROSE ASSOCIATES, INC.**  
1000 W. 10th Street  
Oklahoma City, Oklahoma 73101  
Phone: (405) 241-2121  
Fax: (405) 241-1171  
Cell: (405) 241-1171

**LOT 18 SOX DEVELOPMENT, INC.**  
1000 W. 10th Street  
Oklahoma City, Oklahoma 73101  
Phone: (405) 241-2121  
Fax: (405) 241-1171  
Cell: (405) 241-1171

**FLOOR PLAN**

Date: JULY 22, 2003

**A3**

**CONTACT: TOM WOODYARD  
TODD HOLMAN  
PHONE: (239) 454-5820  
E-MAIL: tom@remaxcommercialteam.com  
todd@remaxcommercialteam.com**