



LOCATION: 18030 Parkinson Rd., Alva, FL 33920
STRAP #: Southern portion of 15-43-27-00-00008.0000
ZONING: AG-2 Agricultural
SIZE: 11.14± Acres
PRICE: \$650,000



COMMENTS: The property is fenced and located on a paved, two lane road that dead ends for limited neighborhood traffic and includes a cottage style 3 bed/1 bath home. The property has a lake and is mostly pasture. Perfect location for a landscape nursery or sod farm. The property is located with quick access to SR 80 for convenient shopping, schools, banks, and churches. The entire parcel of 22.14± acres is available at \$1,200,000 and includes an additional lake.

CONTACT: TOM WOODYARD
PHONE: (239) 425-6011
E-MAIL: twoodyard@wa-cr.com

The statements and figures presented herein, while not guaranteed, are secured from sources we believe authoritative. Subject to prior sale, lease, withdrawal and price change without notice.

18030 Parkinson Rd., Alva, FL 33920

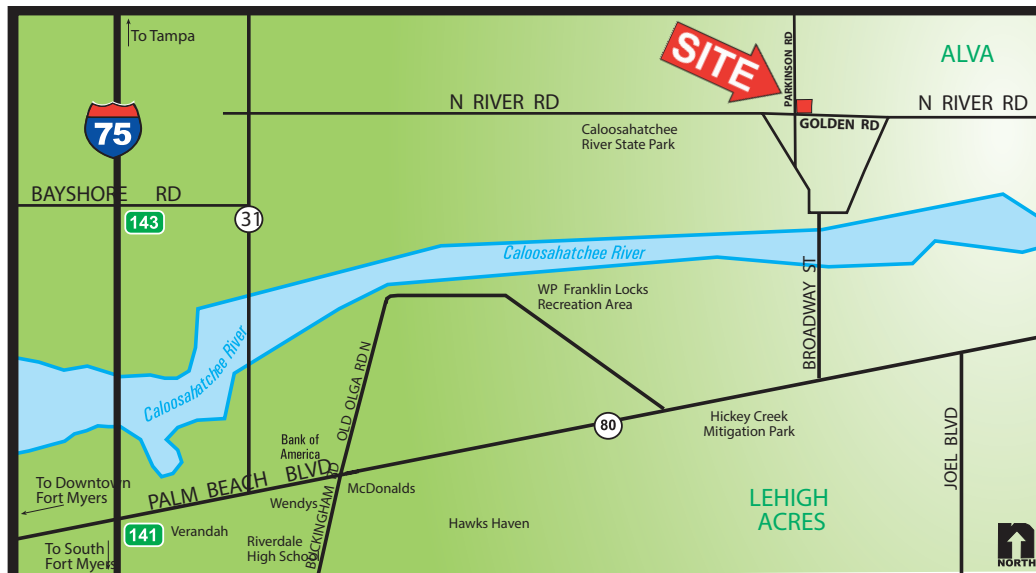
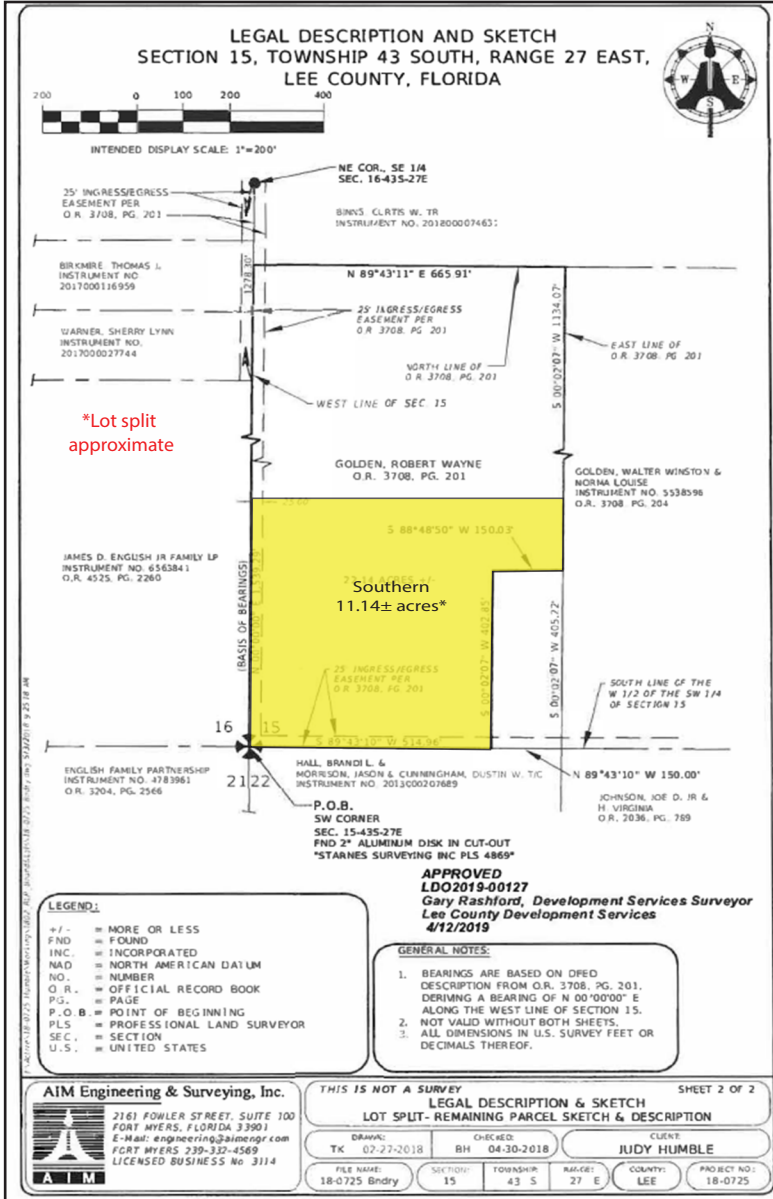

The statements and figures presented herein, while not guaranteed, are secured from sources we believe authoritative. Subject to prior sale, lease, withdrawal and price change without notice.