

Woodyard & Associates LLC Waterfront Estate Parcels on Matlacha Pass For Sale

COMMERCIAL REAL ESTATE



LOCATION: 6900 & 6950 Pirate Landing Lane,
St. James City, FL 33956

STRAP #: 14-45-22-00-00002.003B & .003C

ZONING: RS1 - Residential & AG-2 Agricultural

SIZE: 20.4± Acres (2 Parcels)

LAND DIMENSIONS: 185' Width x 2,366' Depth

PRICE: Parcel B - 10.2± Acres \$ 225,000.00
Parcel C - 10.2± Acres \$ 147,500.00

\$ 372,500.00

COMMENTS: Beautiful waterfront estate acreage overlooking Matlacha Pass. Parcel B has an existing 860± Sq. Ft. dock. Pilings are in for a 7,000± lb permitted boat lift. Both parcels are currently used as a palm tree farm with Agricultural tax exemption. Build your retreat on one or both parcels and enjoy the serenity of this outstanding location. Each parcel has 190± Ft. of waterfrontage.

[MLS#'s 200810762, 200810766, 200810764]

CONTACT: TOM WOODYARD
PHONE: (239) 425-6011
E-MAIL: twodyard@wa-cr.com

CONTACT: CARRIE VINCENT
PHONE: (239) 425-6032
E-MAIL: cvincent@wa-cr.com

The statements and figures presented herein, while not guaranteed, are secured from sources we believe authoritative. Subject to prior sale, lease, withdrawal and price change without notice.

6900 & 6950 Pirate Landing Lane, St. James City, FL 33956

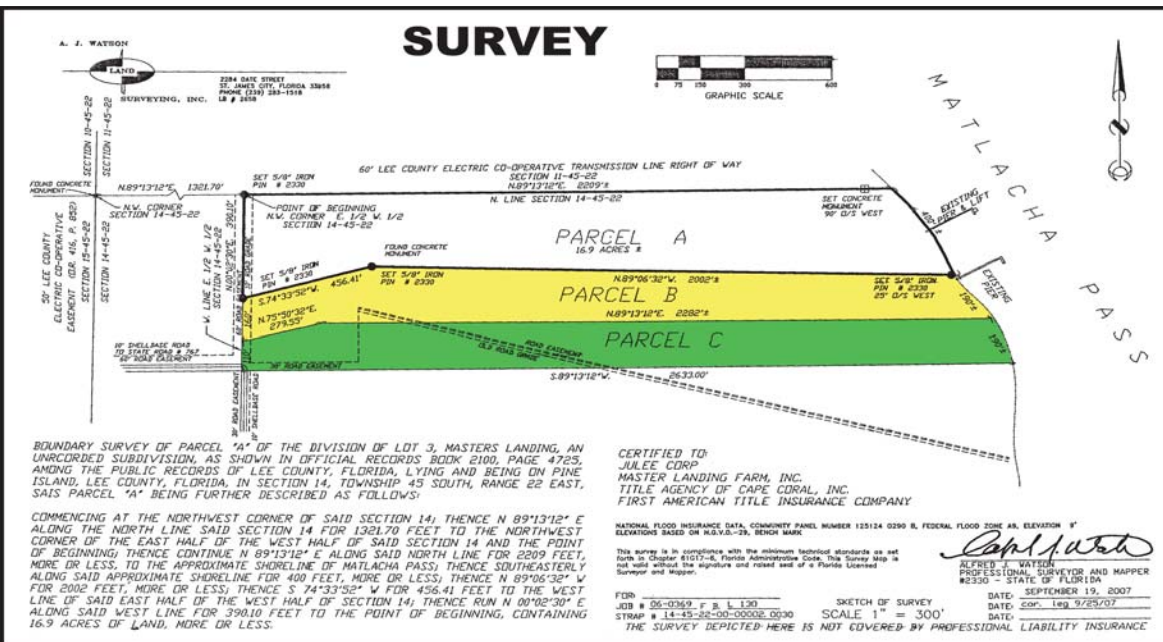
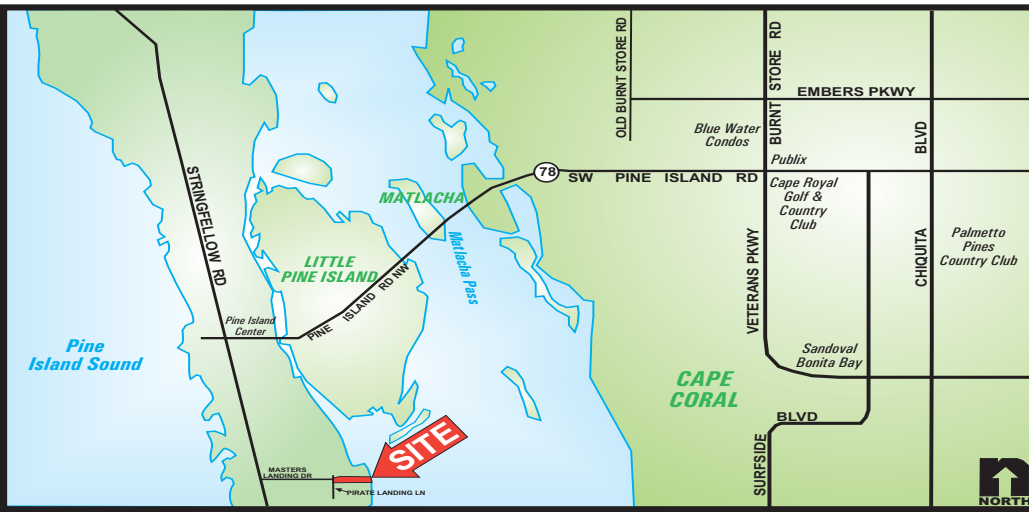

The statements and figures presented herein, while not guaranteed, are secured from sources we believe authoritative. Subject to prior sale, lease, withdrawal and price change without notice.